3200 S. TEXAS AVE.

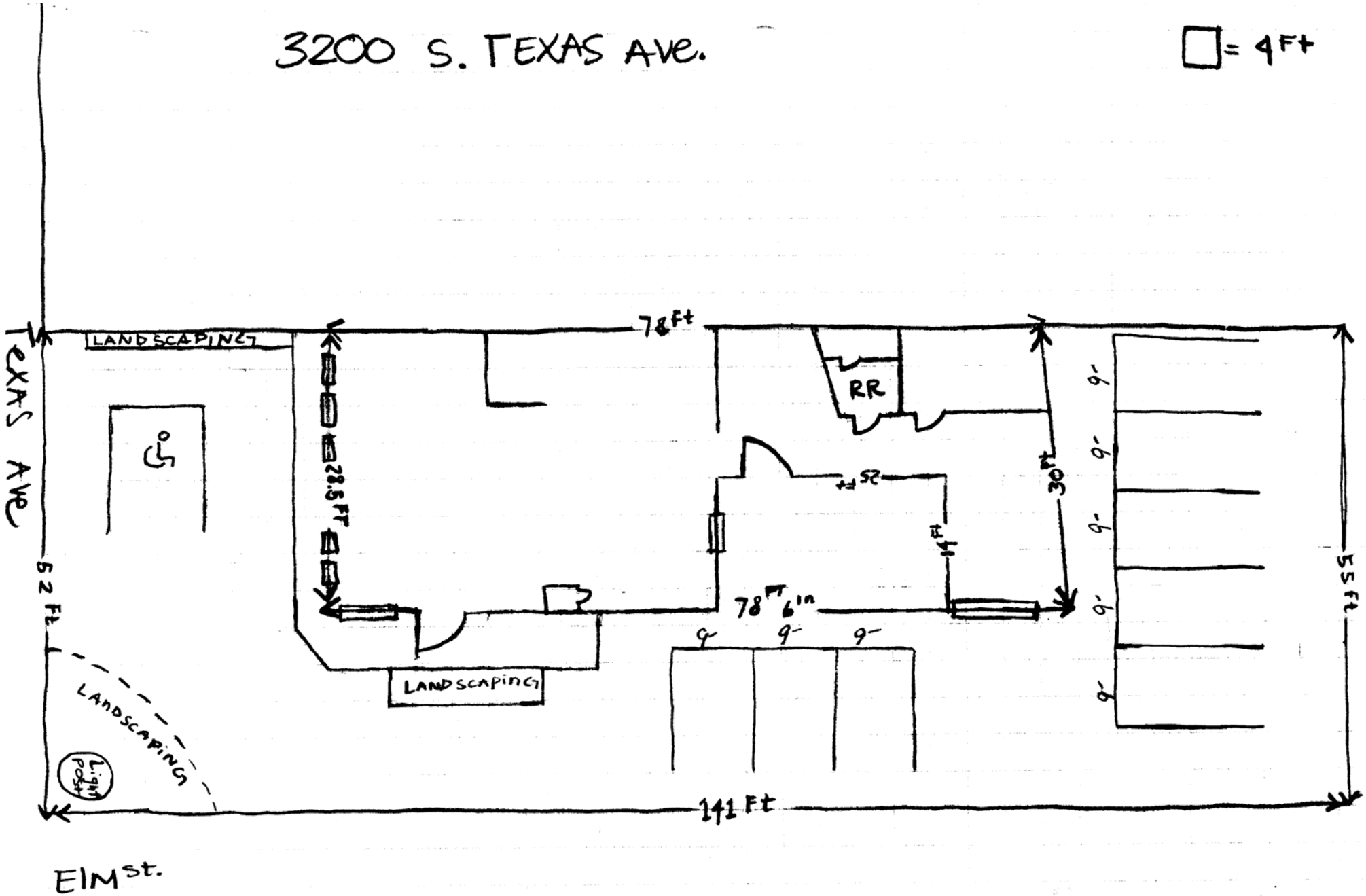

AUG 1 1 2006