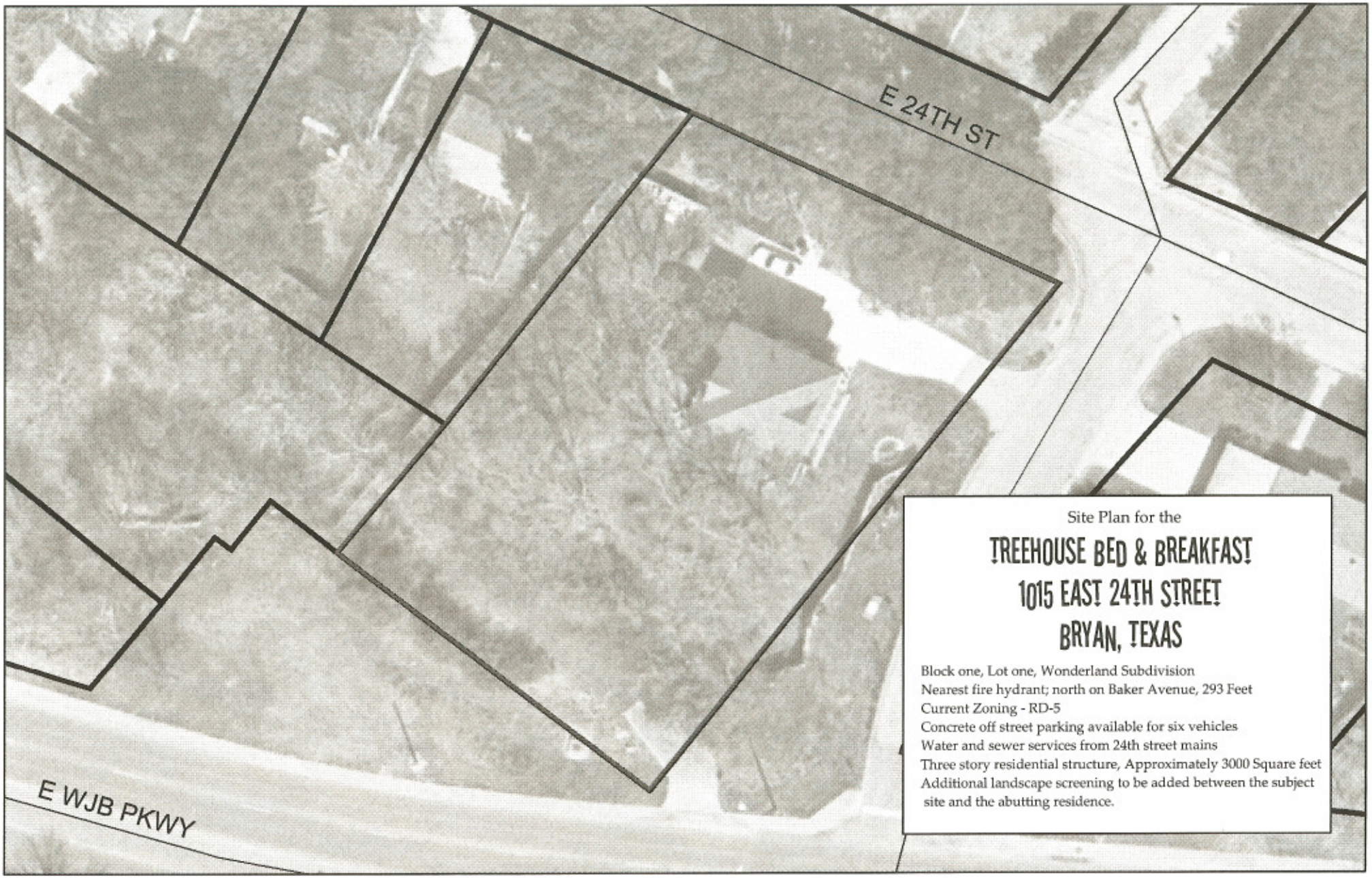

Site Plan for the

TREEHOUSE BED & BREAKFAST
1015 EAST 24TH STREET
BRYAN, TEXAS

Block one, Lot one, Wonderland Subdivision
Nearest fire hydrant; north on Baker Avenue, 293 Feet
Current Zoning - RD-5
Concrete off street parking available for six vehicles
Water and sewer services from 24th street mains
Three story residential structure, Approximately 3000 Square feet
Additional landscape screening to be added between the subject site and the abutting residence.